Glad to be Here/Avid

86 Episode 14 OST

Original Artist: Sawano Hiroyuki
Arranged by BetaZXZ

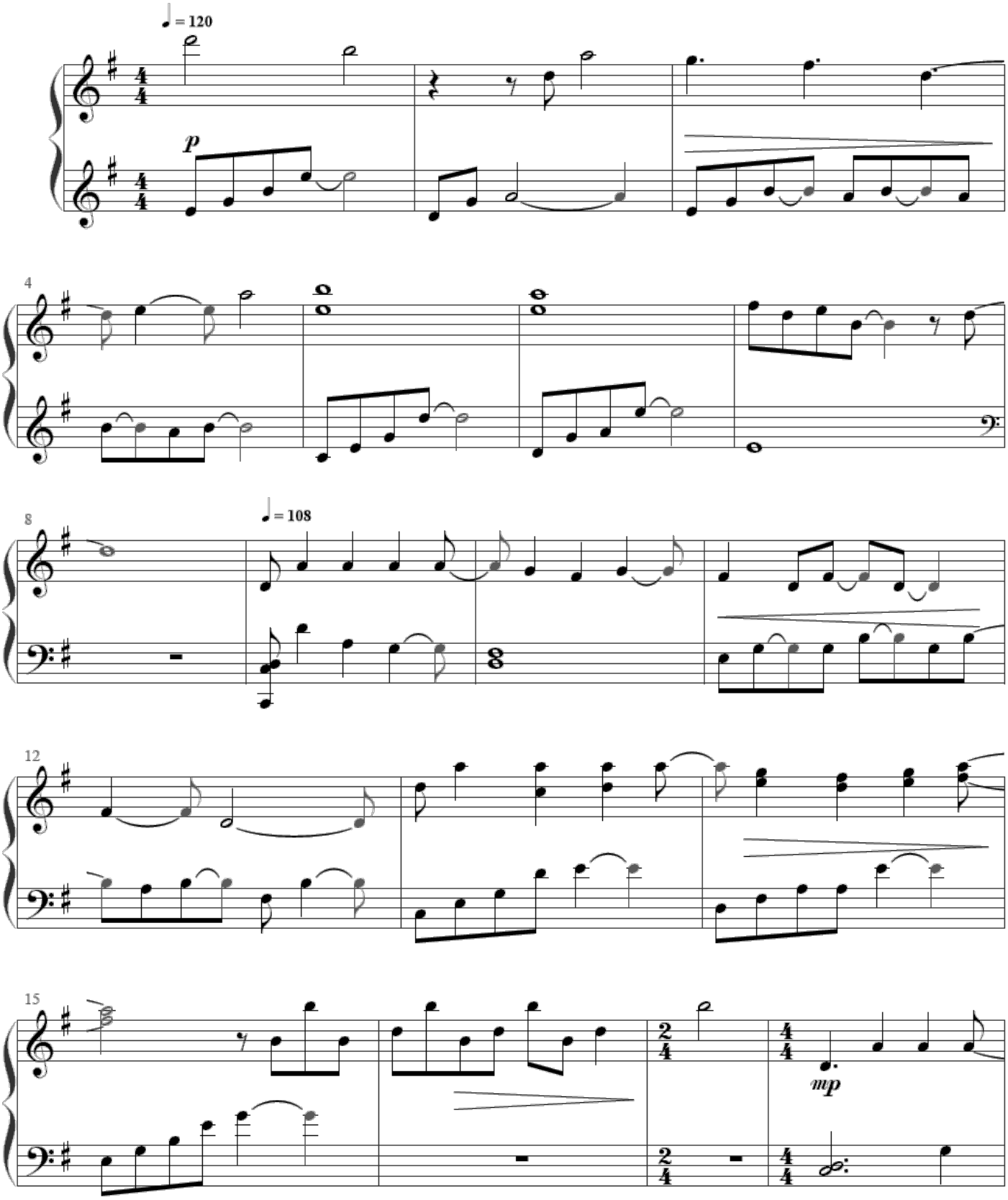

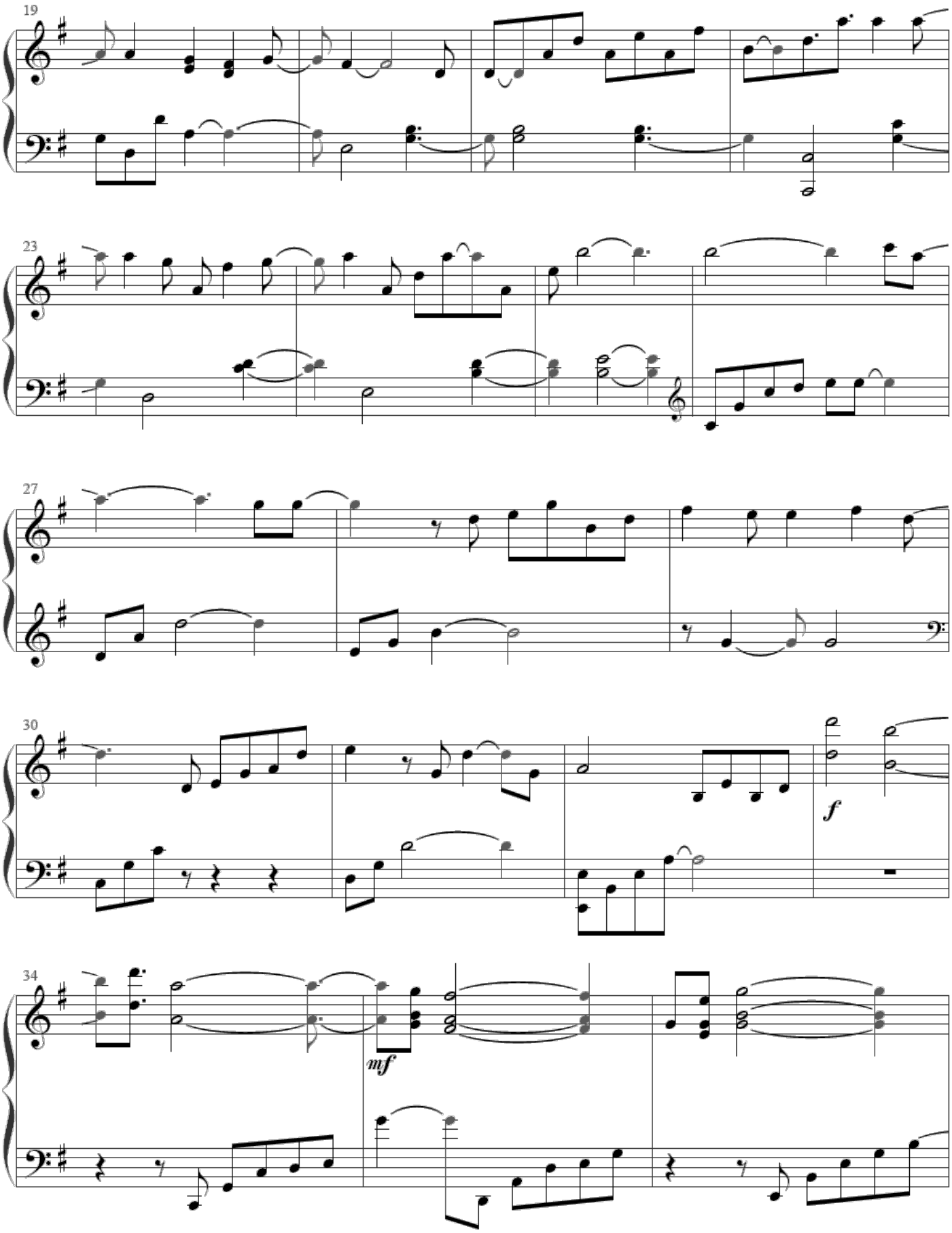
19
23
27
30
f
34
mf

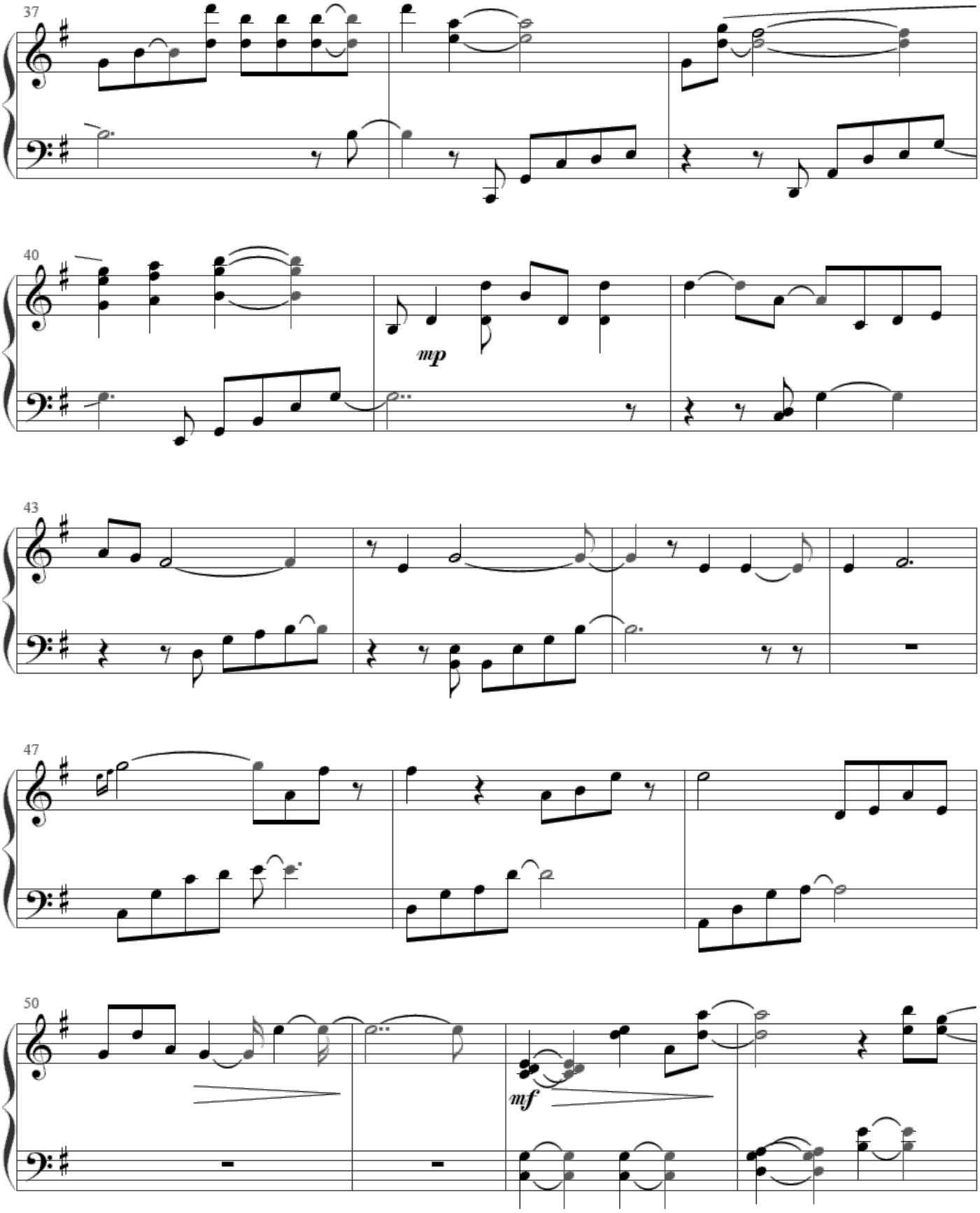
37
40
mp
43
47
50
mf

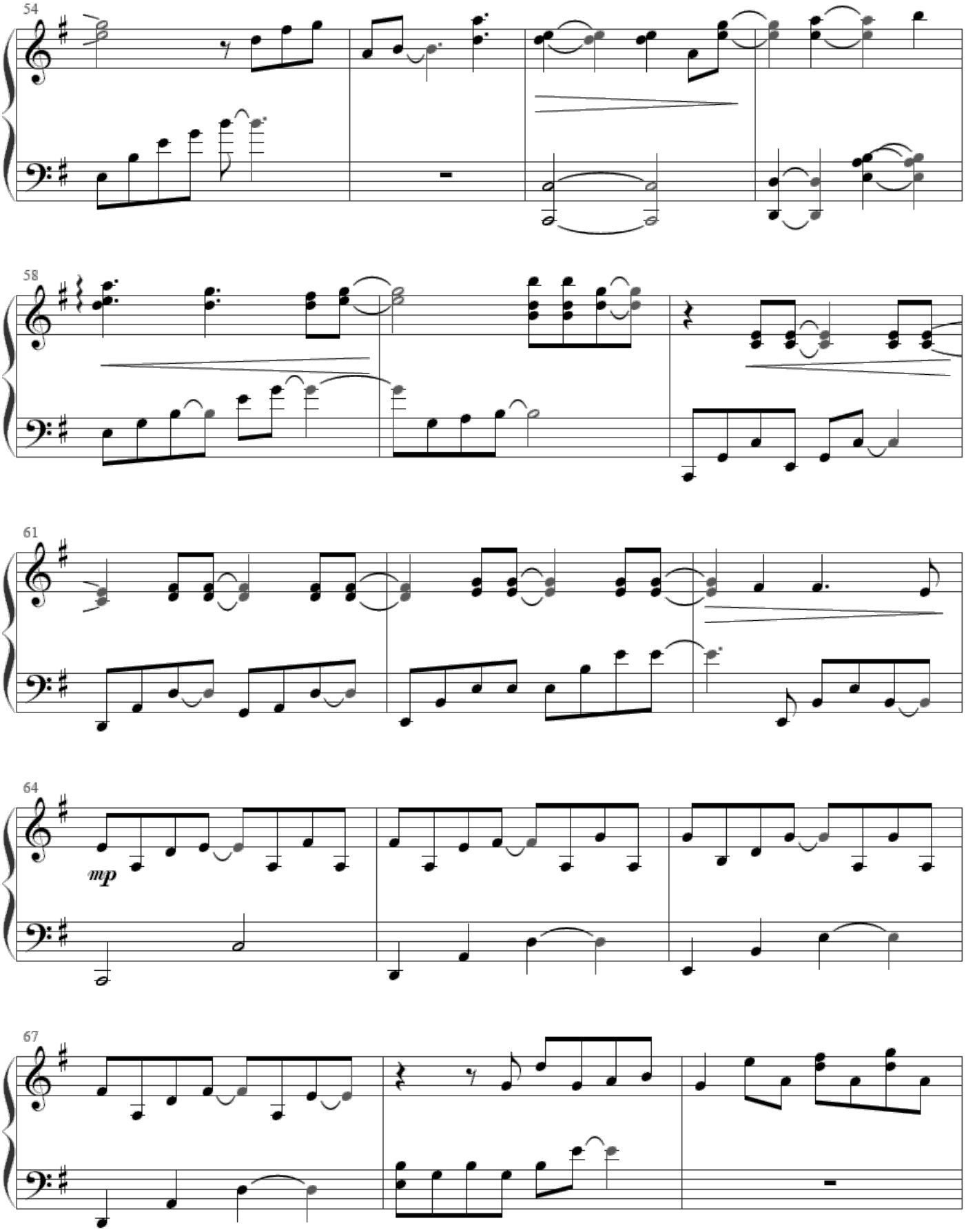
54
58
61
64
mp
67

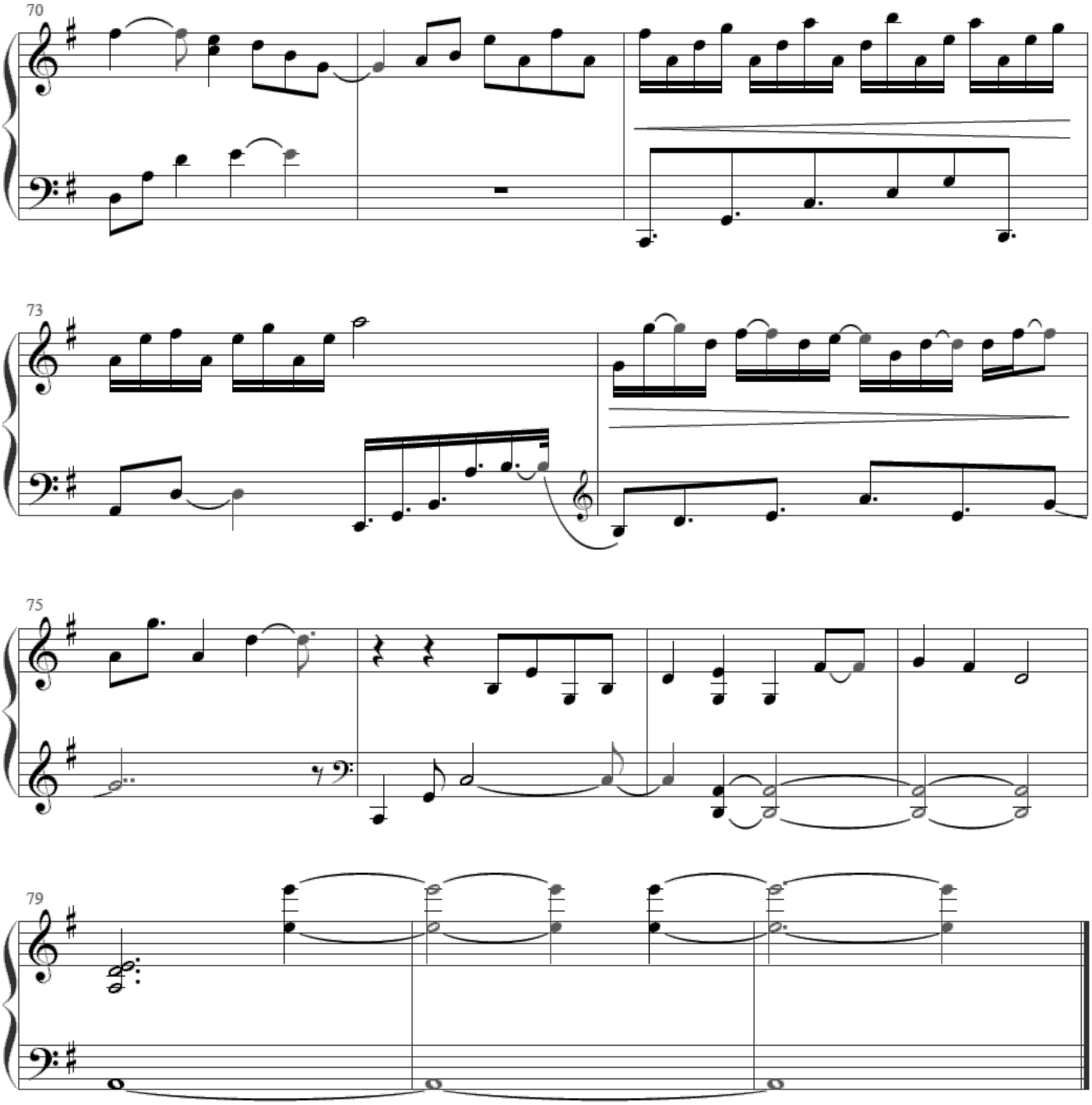
70
73
75
79